

SITE PLAN 工地平面圖

title
115KA
律政司遷往前中區政府合署
(中座及東座)
RELOCATION OF THE DEPARTMENT OF
JUSTICE TO THE FORMER CENTRAL
GOVERNMENT OFFICES (MAIN & EAST WINGS)

drawn by C.S. LO	date Nov 2012
approved by H.K. LI	date Nov 2012
office ARCHITECTURAL BRANCH	

drawing no. AB/7960/XA001	scale 1:1000
------------------------------	-----------------



ARCHITECTURAL
SERVICES
DEPARTMENT

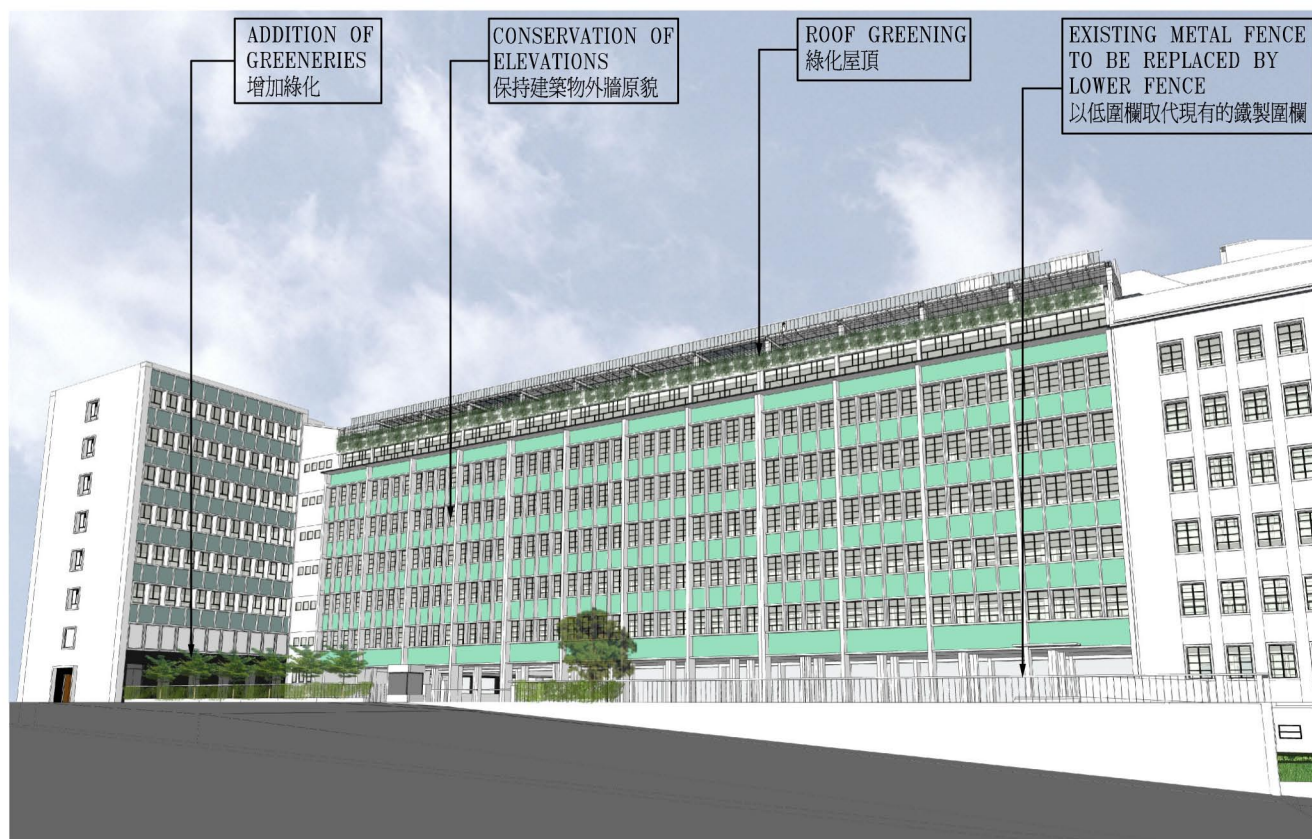

從下亞厘畢道望向建築物的構思透視圖

VIEW OF THE BUILDING FROM LOWER ALBERT ROAD (ARTIST'S IMPRESSION)

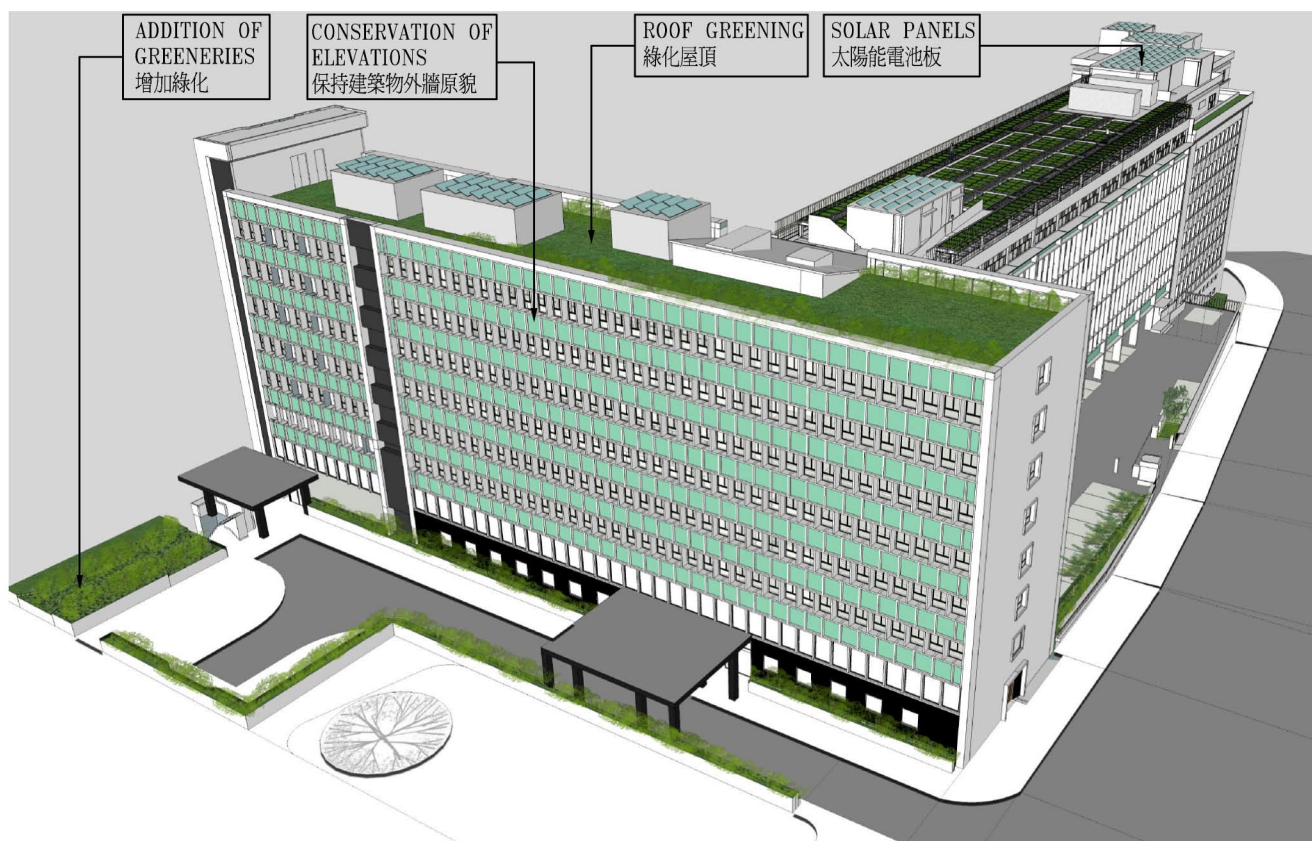

從下亞厘畢道鳥瞰建築物的構思透視圖

BIRD'S EYE VIEW OF THE BUILDING FROM LOWER ALBERT ROAD (ARTIST'S IMPRESSION)

title 115KA 律政司遷往前中區政府合署 (中座及東座) RELOCATION OF THE DEPARTMENT OF JUSTICE TO THE FORMER CENTRAL GOVERNMENT OFFICES (MAIN & EAST WINGS)	drawn by C.S. LO	date Nov 2012	drawing no. AB/7960/XA002	scale NTS
	approved by H.K. LI	date Nov 2012		
	office ARCHITECTURAL BRANCH		 ARCHITECTURAL SERVICES DEPARTMENT	

FEATURES WITH HERITAGE VALUE TO BE PRESERVED AS SET OUT IN PARAGRAPH 8 OF THE PANEL PAPER

委員會文件第八段所列的保育項目

<p>(a)1 The main entrance area on the west elevation of the Main Wing 位於中座西面地下的正門入口</p>	
<p>(a)2 The main entrance area at the south elevation of the East Wing facing Garden Road 位於東座南面地下面向花園道的正門入口</p>	
<p>(b)1 The original internal layout and furniture of the Executive Council Chamber on 1/F 一樓行政會議廳原裝的內部間隔和家具</p>	
<p>(b)2 The main staircase connecting the Chamber and the lobby on G/F of the Main Wing 連接會議廳及中座地下大堂的主樓梯</p>	
<p>(c) The small press room on G/F of the Main Wing and its internal setting 中座地下的小型記者室及內部裝置</p>	

title 115KA 律政司遷往前中區政府合署 (中座及東座) RELOCATION OF THE DEPARTMENT OF JUSTICE TO THE FORMER CENTRAL GOVERNMENT OFFICES (MAIN & EAST WINGS)	drawn by C.S. LO	date Nov 2012	drawing no. AB/7960/XA003	scale NTS
	approved by H.K. LI	date Nov 2012	 ARCHITECTURAL SERVICES DEPARTMENT	
	office ARCHITECTURAL BRANCH			

FEATURES WITH HERITAGE VALUE TO BE PRESERVED AS SET OUT IN PARAGRAPH 8 OF THE PANEL PAPER (CON'T)
 委員會文件第八段所列的保育項目(續)

- (d) The internal layout and fittings of the conference room on 1/F of the East Wing to be incorporated into the reading corner of the future library
 東座一樓會議室的內部間隔和設備，納為未來圖書館的閱讀角



- (e) The commemorative plaque and time capsule in the lobby area of the Main Wing entrance
 中座入口大堂的大理石紀念牌匾和時間囊

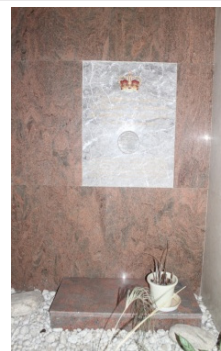

- (f)1 Existing terrazzo wall finishes found at the public lift lobby of the East Wing
 現時東座電梯大堂牆壁上的水磨石裝飾



- (f)2 Existing terrazzo wall finishes found along the escape staircase of the East Wing
 現時東座逃生樓梯牆壁上的水磨石裝飾



title 115KA 律政司遷往前中區政府合署 (中座及東座) RELOCATION OF THE DEPARTMENT OF JUSTICE TO THE FORMER CENTRAL GOVERNMENT OFFICES (MAIN & EAST WINGS)	drawn by C.S. LO	date Nov 2012	drawing no. AB/7960/XA004	scale NTS
	approved by H.K. LI	date Nov 2012		
	office ARCHITECTURAL BRANCH		 ARCHITECTURAL SERVICES DEPARTMENT	